

T24S,R9E S.30 SURVEY DIAGRAM 000898

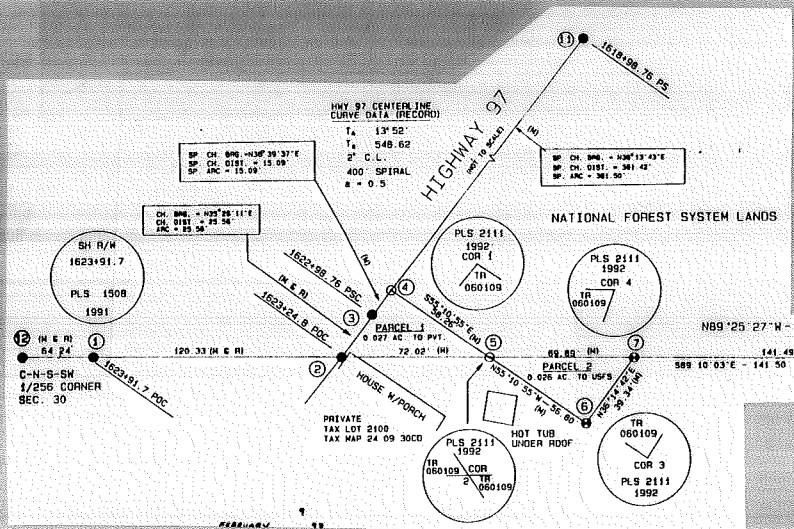

LEGEND
 ○ = Corner having information on form 7100-52 in this file.

FILING INSTRUCTIONS
 Draft tract diagram in space at left.
 File 7100-52 card record in numerical sequence behind tract file guide as the data are obtained and recorded. Show by above symbol, on the tract diagram those corners having data in this file.

USDA-FOREST SERVICE

Small Tract No 060109

Index
File No.

CORNER RECORD (SEARCH)

(Ref. FSM 7151.4)

Tract or Survey No. 000898 Cor. No. # 1

T 24 S. R. 9 E.

R.D. Crescent County Klamath SH R/W

Merid. WMT

N.F. Deschutes State Oreg 1623+91.7

CORNER DIAGRAM

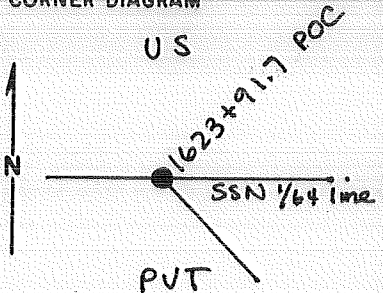

DESCRIBE CORNER MONUMENT FOUND

Found 3" BC set flush per CS#5081

DESCRIBE BEARING TREES OR OTHER OFFICIAL ACCESSORIES FOUND

PHOTO IDENTIFICATION DATA

Photo No.
Filed At.
Object Ident.
Ident. By

Signature

DESCRIBE CORNER LOCATION RELATIVE TO NEAR-BY FEATURES, ALSO HOW TO REACH CORNER

PLANE COORDINATE POSITION DATA

State Zone
X
Y
Estab. By
Agency

Signature

Walter F. Miller

Title

PLS

Division

CS

Headquarters

SO

Date

~~1/20/93~~ 11/92

FS-7100-52 (3/68)

CORNER RECORD (PERPETUATION)

MONUMENT : DESCRIBE NEW MONUMENT SET, OR WORK DONE TO PRESERVE EXISTING MONUMENT

SH R/W
1623+91.7
PLS 1508
1991

ACCESSORIES : DESCRIBE NEW BT'S WITNESS OBJECTS ETC. ESTABLISHED, OR WORK DONE TO PRESERVE EXISTING EVIDENCE

Work Done By Walt Miller Title PLS Date 11/92 State Registration No. 2111
or Agency

Certified Cor. Record Prepared? (Yes) No Filed At: Klawns Co. Date 2/9/93

REMARKS

Index File No. T. R. M. Tract or Surv. No. Cor.

USDA-FOREST SERVICE

Index
File No. _____

CORNER RECORD (SEARCH)

(Ref. FSM 7151.4)

Tract or Survey No. 000898 Cor. No. # 2

T 24 S. R. 9 E.

R.D. Crescent County Klamath 1623+24.8 POC

Merid. W.M.T.

N.F. Deschutes State Oregon

CORNER DIAGRAM

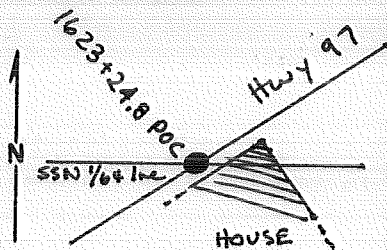

DESCRIBE CORNER MONUMENT FOUND

Found a 3" AC on 5/8" rebar buried 1.0' per CS# 5081.

DESCRIBE BEARING TREES OR OTHER OFFICIAL ACCESSORIES FOUND

PHOTO IDENTIFICATION DATA

Photo No. _____
Filed At. _____
Object Ident. _____
Ident. By _____
Signature

DESCRIBE CORNER LOCATION RELATIVE TO NEAR-BY FEATURES, ALSO HOW TO REACH CORNER

PLANE COORDINATE POSITION DATA

State _____ Zone _____
X _____
Y _____
Estab. By _____
Agency

Signature

Title

Division

Headquarters

Date

FS-7100-52 (3/68)

Walt Miller

FS

CS

SO

11/92

CORNER RECORD (PERPETUATION)

MONUMENT : DESCRIBE NEW MONUMENT SET, OR WORK DONE TO PRESERVE EXISTING MONUMENT

9

ACCESSORIES : DESCRIBE NEW BT'S WITNESS OBJECTS ETC. ESTABLISHED, OR WORK DONE TO PRESERVE EXISTING EVIDENCE

10

Work Done By Walt Miller Title PLS Date 11/92 State Registration No. 2111
or Agency

Certified Cor. Record Prepared ? Yes No Filed At: Klamath Co. Date 2/09/93

11

REMARKS

12

Index File No. T. R. W.M.T Tract or Surv. No. Cor.

24 - 1

GPO: 1986 O- 439-095

#2

13

USDA-FOREST SERVICE

Index
File No. _____

CORNER RECORD (SEARCH)

(Ref. FSM 7151.4)

Small Tract No 060109
Tract or Survey No. 000898 Cor. No. 3

T 24 S.R. 9 E. R.D. Crescent County Klamath 1622+98.76 PSC

Merid. W mt N.F. Deschutes State Oregon Hwy R/W

CORNER DIAGRAM

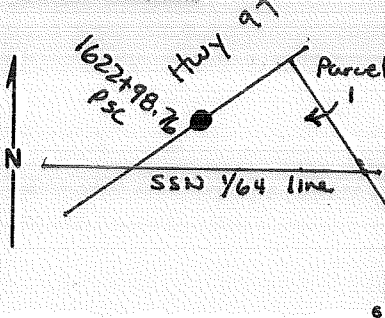

DESCRIBE CORNER MONUMENT FOUND

Found 7/8" Rebar for Hwy R/W Station

DESCRIBE BEARING TREES OR OTHER OFFICIAL ACCESSORIES FOUND

PHOTO IDENTIFICATION DATA

Photo No. _____
Filed At. _____
Object Ident. _____
Ident. By _____
Signature

DESCRIBE CORNER LOCATION RELATIVE TO NEAR-BY FEATURES, ALSO HOW TO REACH CORNER

PLANE COORDINATE POSITION DATA

State _____ Zone _____
X _____
Y _____
Estab. By _____
Agency

Signature

Walt Miller

Title

PLS

Division

CS

Headquarters

SO

Date

11/92

FS-7100-52 (3/68)

5

CORNER RECORD (PERPETUATION)

MONUMENT: DESCRIBE NEW MONUMENT SET, OR WORK DONE TO PRESERVE EXISTING MONUMENT

ACCESSORIES : DESCRIBE NEW BT^{1/2} WITNESS OBJECTS ETC. ESTABLISHED, OR WORK DONE TO PRESERVE EXISTING EVIDENCE

Work Done By Walt Miller Title PLS Date 11/92 State Registration No. 2111
or Agency
Certified Cor. Record Prepared? Yes No Filed At: Klamath Co. Date 2/09/93

REMARKS

Index File No. T. R. M. Tract or Surv. No. Cor.

Index File No. _____

CORNER RECORD (SEARCH)
(Ref. FSM 7151.4)

Tract or Survey No. 000898 Cor. No. # 4

T 24 S. R. 9 E.

R.D. Crescent County Klamath

ST ~~RE~~ COR No. 1

Merid. Wmt

N.F. Deschutes State Oregon

CORNER DIAGRAM

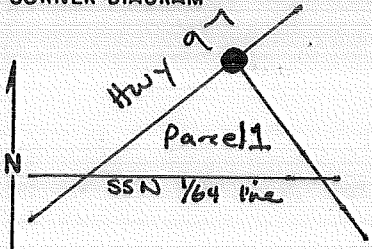

DESCRIBE CORNER MONUMENT FOUND

None Orig Set

DESCRIBE BEARING TREES OR OTHER OFFICIAL ACCESSORIES FOUND

None Orig Set

PHOTO IDENTIFICATION DATA

Photo No. _____
 Filed At. _____
 Object Ident. _____
 Ident. By _____
 Signature _____

DESCRIBE CORNER LOCATION RELATIVE TO NEAR-BY FEATURES, ALSO HOW TO REACH CORNER

PLANE COORDINATE POSITION DATA

State _____ Zone _____
 X _____
 Y _____
 Estab. By _____
 Agency _____

Signature Watt Miller

Title PLS

Division CS

Headquarters SO

Date 11/92

CORNER RECORD (PERPETUATION)

MONUMENT: DESCRIBE NEW MONUMENT SET, OR WORK DONE TO PRESERVE EXISTING MONUMENT

Set 2 1/2" x 30" ACAP Flush with Ground

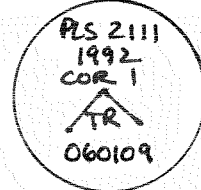

ACCESSORIES : DESCRIBE NEW BTs WITNESS OBJECTS ETC. ESTABLISHED, OR WORK DONE TO PRESERVE EXISTING EVIDENCE

Work Done By Walt Miller Title PLS Date 11/92 State Registration No. 2111
or Agency

Certified Cor. Record Prepared? Yes No Filed At: Klamath Co. Date 2/09/93

REMARKS

Index File No.

T.

R.

M.

Tract or Surv. No.

Cor.

Index File No. _____

CORNER RECORD (SEARCH)

(Ref. FSM 7151.4)

Tract or Survey No. 000898 Cor. No. 5

T 24 S. R. 9 E. R.D. Crescent County Klamath ST Cor # 2

Merid. WMT N.F. Deschutes State Oregon

CORNER DIAGRAM

DESCRIBE CORNER MONUMENT FOUND

Not orig. set

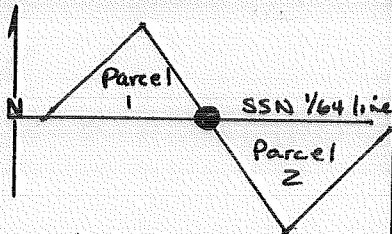

DESCRIBE BEARING TREES OR OTHER OFFICIAL ACCESSORIES FOUND

Not orig. set

PHOTO IDENTIFICATION DATA

Photo No. _____

Filed At. _____

Object Ident. _____

Ident. By _____

Signature

DESCRIBE CORNER LOCATION RELATIVE TO NEAR-BY FEATURES, ALSO HOW TO REACH CORNER

PLANE COORDINATE POSITION DATA

State _____ Zone _____

X _____

Y _____

Estab. By _____

Agency

Signature

Title

Division

Headquarters

Date

FS-7100-52 (3/68)

Walt Miller

PLS

CS

SO

11/92

CORNER RECORD (PERPETUATION)

MONUMENT : DESCRIBE NEW MONUMENT SET, OR WORK DONE TO PRESERVE EXISTING MONUMENT

Set 2 1/2" x 30" ACAP Flush w/ground

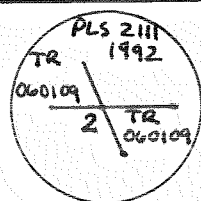

ACCESSORIES : DESCRIBE NEW BT^{1/2} WITNESS OBJECTS ETC. ESTABLISHED, OR WORK DONE TO PRESERVE EXISTING EVIDENCE

Work Done By Walt Miller Title PLS Date 11/92 State Registration No. 2111
or Agency _____

Certified Cor. Record Prepared? Yes No Filed At: Klamath Co. Date 2/08/93

REMARKS

Index File No. T. R. M. Tract or Surv. No. Cor.

USDA-FOREST SERVICE

ST No 060109

Index File No. _____

CORNER RECORD (SEARCH)

Tract or Survey No. 000898 Cor. No. 6

(Ref. FSM 7151.4)

T 24 S. R. 9 E.

R.D. Crescent County Klamath State No. 3

Merid. W.M.

N.F. Deschutes State Oreg

CORNER DIAGRAM

DESCRIBE CORNER MONUMENT FOUND

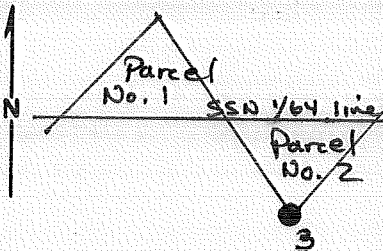

Found 5/8" Rebar per CS#1337

DESCRIBE BEARING TREES OR OTHER OFFICIAL ACCESSORIES FOUND

PHOTO IDENTIFICATION DATA

Photo No. _____
 Filed At. _____
 Object Ident. _____
 Ident. By _____
 Signature _____

DESCRIBE CORNER LOCATION RELATIVE TO NEAR-BY FEATURES, ALSO HOW TO REACH CORNER

PLANE COORDINATE POSITION DATA

State _____ Zone _____
 X _____
 Y _____
 Estab. By _____
 Agency _____

Signature

Title

Division

Headquarters

Date

FS-7100-52 (3/68)

Walt Miller

PLS

CS

SO

11/42

CORNER RECORD (PERPETUATION)

MONUMENT: DESCRIBE NEW MONUMENT SET, OR WORK DONE TO PRESERVE EXISTING MONUMENT

Replaced Rebar with a 2 1/2" ACAP set flush w/grand

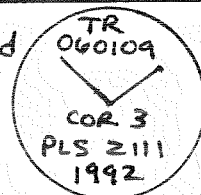

ACCESSORIES: DESCRIBE NEW BT'S WITNESS OBJECTS ETC. ESTABLISHED, OR WORK DONE TO PRESERVE EXISTING EVIDENCE

Work Done By: Walt Miller Title: PLS Date: 11/92 State Registration No. or Agency: 2111

Certified Cor. Record Prepared? Yes No Filed At: Klamath County Date: 2/29/93

REMARKS

Index File No. T. R. M. Tract or Surv. No. Cor. 6

ST No 060109

USDA-FOREST SERVICE

Index
File No. 1

CORNER RECORD (SEARCH)

(Ref. FSM 7151.4)

Tract or Survey No. 000898 Cor. No. 7

T 24 S. R. 9 E. R.D. Crescent County Klamath Tract Cor # 4

Merid. Wm N.F. Deschutes State Oregon

CORNER DIAGRAM

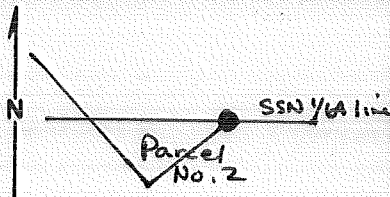

DESCRIBE CORNER MONUMENT FOUND

Found 5/8" Rebar per cs # 1337

DESCRIBE BEARING TREES OR OTHER OFFICIAL ACCESSORIES FOUND

PHOTO IDENTIFICATION DATA

Photo No. _____

Filed At. _____

Object Ident. _____

Ident. By _____

Signature

7

DESCRIBE CORNER LOCATION RELATIVE TO NEAR-BY FEATURES, ALSO HOW TO REACH CORNER

PLANE COORDINATE POSITION DATA

State _____ Zone _____

X _____

Y _____

Estab. By _____

Agency

8

Signature

Walt Miller

Title

PLS

Division

CS

Headquarters

SO

Date

#11/92

FS-7100-52 (3/68)

5

CORNER RECORD (PERPETUATION)

MONUMENT: DESCRIBE NEW MONUMENT SET, OR WORK DONE TO PRESERVE EXISTING MONUMENT

Replaeed Rebar with 2 1/2" ACAP Set flush w/ground.

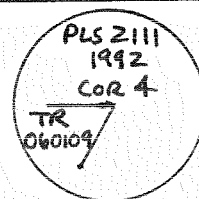

ACCESSORIES: DESCRIBE NEW BT'S WITNESS OBJECTS ETC. ESTABLISHED, OR WORK DONE TO PRESERVE EXISTING EVIDENCE

Work Done By: Walt Miller Title PLS Date 11/92 State Registration No. 2111
or Agency

Certified Cor. Record Prepared? Yes No Filed At: Dorset County Date 2/09/93

REMARKS

Index File No.

T.

R.

M.

Tract or Surv. No.

Cor.

Index
File No. 7

CORNER RECORD (SEARCH)

(Ref. FSM 7151.4)

Tract or Survey No. 000898 Cor. No. 8

T 24 S R. 9 E. R.D. Crescent County Klamath

Merid. WMP N.F. Deschutes State Oregon

CORNER DIAGRAM

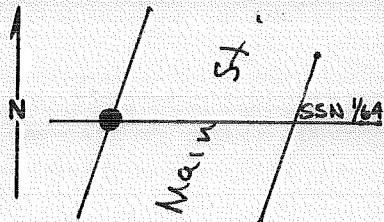

DESCRIBE CORNER MONUMENT FOUND

Found a 5/8" rebar per CS#1337. It falls 0.11' south of the true SSN 1/64 line.

DESCRIBE BEARING TREES OR OTHER OFFICIAL ACCESSORIES FOUND

PHOTO IDENTIFICATION DATA

Photo No. _____
Filed At. _____
Object Ident. _____
Ident. By _____

Signature

DESCRIBE CORNER LOCATION RELATIVE TO NEAR-BY FEATURES, ALSO HOW TO REACH CORNER

PLANE COORDINATE POSITION DATA

State _____ Zone _____
X _____
Y _____
Estob. By _____

Agency

Signature

Walt Miller

Title

PLS

Division

CS

Headquarters

SO

Date

11/92

FS-7100-52 (3/68)

CORNER RECORD (PERPETUATION)

MONUMENT : DESCRIBE NEW MONUMENT SET, OR WORK DONE TO PRESERVE EXISTING MONUMENT

ACCESSORIES : DESCRIBE NEW BT'S WITNESS OBJECTS ETC. ESTABLISHED, OR WORK DONE TO PRESERVE EXISTING EVIDENCE

Work Done By Walt Miller Title PLS Date 11/92 State Registration No. 2111
or Agency
Certified Cor. Record Prepared? Yes No Filed At: Klamath Co. Date 2/29/93

REMARKS

Index File No.

T.

R.

M.

Tract or Surv. No.

Cor.

USDA-FOREST SERVICE

Index File No. _____

CORNER RECORD (SEARCH)

(Ref. FSM 7151.4)

Tract or Survey No. 000898 Cor. No. 9

T 24 S. R. 9 E.

R.D. Crescent County Klamath

Merid. Wmt

N.F. Deschutes State Oregon

ST No 060109

CORNER DIAGRAM

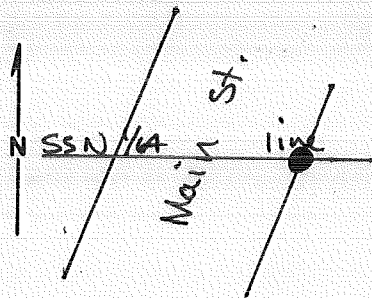

DESCRIBE CORNER MONUMENT FOUND

Found 3" AC on 5/8" Rebar per cs# 5081
Point falls 0.22' North of true SSN 1/4 line

DESCRIBE BEARING TREES OR OTHER OFFICIAL ACCESSORIES FOUND

PHOTO IDENTIFICATION DATA

Photo No. _____
Filed At. _____
Object Ident. _____
Ident. By _____
Signature

DESCRIBE CORNER LOCATION RELATIVE TO NEAR-BY FEATURES, ALSO HOW TO REACH CORNER

PLANE COORDINATE POSITION DATA

State _____ Zone _____
X _____
Y _____
Estab. By _____
Agency

Signature

Walt Miller

Title

PLS

Division

CS

Headquarters

SO

Date

11/92

FS-7100-52 (3/68)

CORNER RECORD (PERPETUATION)

MONUMENT : DESCRIBE NEW MONUMENT SET, OR WORK DONE TO PRESERVE EXISTING MONUMENT

9

ACCESSORIES : DESCRIBE NEW BT'S WITNESS OBJECTS ETC. ESTABLISHED, OR WORK DONE TO PRESERVE EXISTING EVIDENCE

10

Work Done By Walt Miller Title PLS Date 11/92 State Registration No. 2111
or Agency
Certified Cor. Record Prepared ? Yes No Filed At: Klamath Co. Date 2/08/93

11

REMARKS

Index File No. T. R. M. Tract or Surv. No. Cor.

12

13

9

USDA-FOREST SERVICE

Index File No. 7

CORNER RECORD (SEARCH)

(Ref. FSM 7151.4)

ST NO 060109

Tract or Survey No. 000898 Cor. No. 10

T 24 S. R. 9 E.

R.D. Crescent County Klamath

CNSES 1/256

Merid. WMT

N.F. Deschutes State Oregon

Sec. 30

CORNER DIAGRAM

DESCRIBE CORNER MONUMENT FOUND

Found 3" BC per CS# 5081.

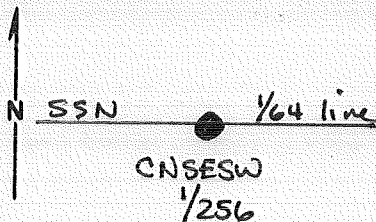

DESCRIBE BEARING TREES OR OTHER OFFICIAL ACCESSORIES FOUND

PHOTO IDENTIFICATION DATA

Photo No. _____
Filed At. _____
Object Ident. _____
Ident. By _____
Signature

DESCRIBE CORNER LOCATION RELATIVE TO NEAR-BY FEATURES, ALSO HOW TO REACH CORNER

PLANE COORDINATE POSITION DATA

State _____ Zone _____
X _____
Y _____
Estab. By _____
Agency

Signature
Walt Miller

Title
PLS

Division
CS

Headquarters
SO

Date
11/92

FS-7100-52 (3/68)

CORNER RECORD (PERPETUATION)

MONUMENT : DESCRIBE NEW MONUMENT SET, OR WORK DONE TO PRESERVE EXISTING MONUMENT

CNSESW 1/250
PLS 150B
1991

ACCESSORIES : DESCRIBE NEW BT'S WITNESS OBJECTS ETC. ESTABLISHED, OR WORK DONE TO PRESERVE EXISTING EVIDENCE

Work Done By Walt Miller Title PLS Date 11/92 State Registration No. 2111
or Agency
Certified Cor. Record Prepared ? Yes No Filed At: Klamath Co. Date 2/08/93

REMARKS

Index File No. T. R. M. Tract or Surv. No. Cor.

USDA-FOREST SERVICE

Index
File No.

CORNER RECORD (SEARCH)

(Ref. FSM 7151.4)

Tract or Survey No. 000898 Cor. No. 11

T 24 S. R. 9 E. R.D. Crescent County Klamath R/W 1618+98.76 PS
Merid. Wmt N.F. Deschutes State Oregon

ST No 060109

CORNER DIAGRAM

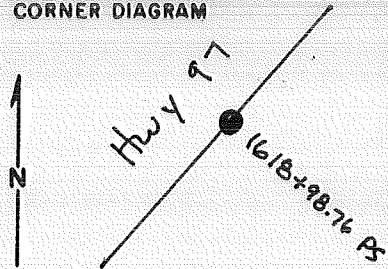

DESCRIBE CORNER MONUMENT FOUND

Found 7/8" Rebar For Hwy R/W Station.

DESCRIBE BEARING TREES OR OTHER OFFICIAL ACCESSORIES FOUND

PHOTO IDENTIFICATION DATA

Photo No.
Filed At.
Object Ident.
Ident. By
Signature

DESCRIBE CORNER LOCATION RELATIVE TO NEAR-BY FEATURES, ALSO HOW TO REACH CORNER

PLANE COORDINATE POSITION DATA

State Zone
X
Y
Estob. By
Agency

Signature <u>Walt Miller</u>	Title <u>PLS</u>	Division <u>cs</u>	Headquarters <u>SO</u>	Date <u>11/92</u>	FS-7100-52 (3/68)
---------------------------------	---------------------	-----------------------	---------------------------	----------------------	-------------------

CORNER RECORD (PERPETUATION)

MONUMENT : DESCRIBE NEW MONUMENT SET, OR WORK DONE TO PRESERVE EXISTING MONUMENT

ACCESSORIES : DESCRIBE NEW BT^h WITNESS OBJECTS ETC. ESTABLISHED, OR WORK DONE TO PRESERVE EXISTING EVIDENCE

Work Done By Walt Miller Title PLS Date 11/92 State Registration No. 2111
or Agency
Certified Cor. Record Prepared Yes No Filed At: Klamath Co. Date 2/28/93

REMARKS

Index File No. T. R. M. Tract or Surv. No. Cor. 11

Index
File No.

CORNER RECORD (SEARCH)

(Ref. FSM 7151.4)

Tract or Survey No. 000898 Cor. No. 12

T 24 S. R. 9 E

R.D. Crescent County Klamath C-N-S-SW 1/256

Merid. W MT

N.F. Deschutes State Oregon Sec. 30

CORNER DIAGRAM

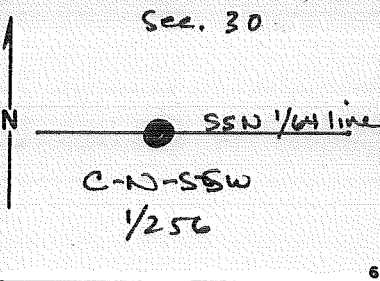

DESCRIBE CORNER MONUMENT FOUND

Found 3/4" Axle with a 1" nut per CS# 5063

DESCRIBE BEARING TREES OR OTHER OFFICIAL ACCESSORIES FOUND

PHOTO IDENTIFICATION DATA

Photo No. _____
Filed At. _____
Object Ident. _____
Ident. By _____
Signature

DESCRIBE CORNER LOCATION RELATIVE TO NEAR-BY FEATURES, ALSO HOW TO REACH CORNER

PLANE COORDINATE POSITION DATA

State _____ Zone _____
X _____
Y _____
Estob. By _____
Agency

Signature	Title	Division	Headquarters	Date	FS-7100-52 (3/68)
Walt Miller	PLS	CS	SO	11/92	

CORNER RECORD (PERPETUATION)

MONUMENT : DESCRIBE NEW MONUMENT SET, OR WORK DONE TO PRESERVE EXISTING MONUMENT

ACCESSORIES : DESCRIBE NEW BT¹/₂ WITNESS OBJECTS ETC. ESTABLISHED, OR WORK DONE TO PRESERVE EXISTING EVIDENCE

Work Done By Walt Miller Title PLS Date 11/92 State Registration No. 2111
or Agency
Certified Cor. Record Prepared? Yes No Filed At: Klamath Co. Date 2/29/93

REMARKS

Index File No. T. R. M. Tract or Surv. No. Cor.